

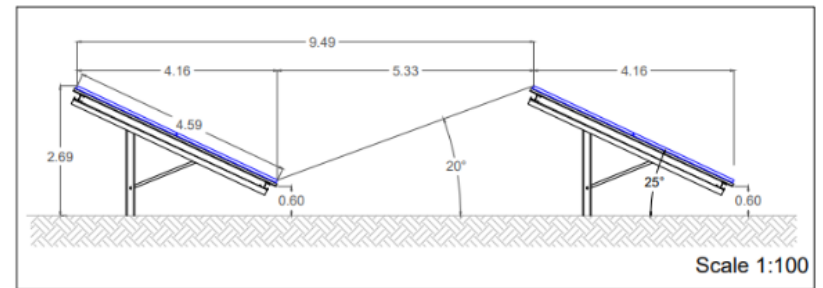

SITE AS EXISTING



SITE LAYOUT



PANELS' SECTION

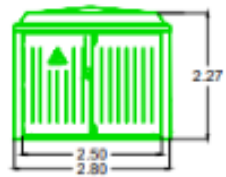

FRONT ELEVATION

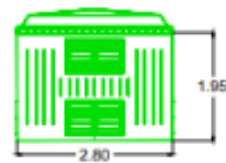

REAR ELEVATION



SIDE ELEVATION

CUSTOMER SWITCHGEAR / T BOOT ENCLOSURE (1 No.)

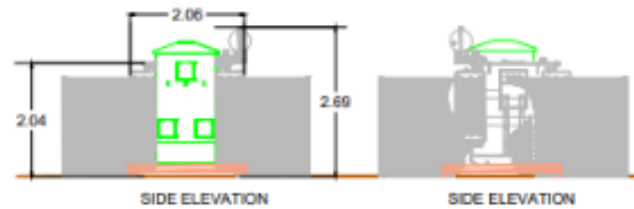

SIDE ELEVATION

SIDE ELEVATION



FRONT ELEVATION

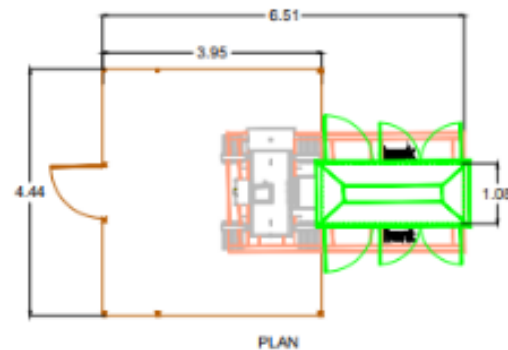

PLAN

TYPICAL LV SWITCH / TRANSFORMER (3 No.)
Feeder Pilar Enclosure
Transformer within Fenced Enclosure

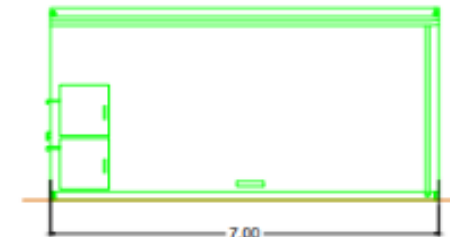

BACK ELEVATION



SIDE ELEVATION

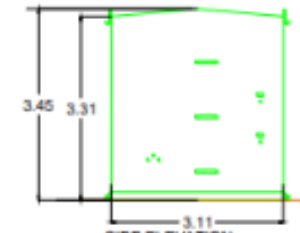

SIDE ELEVATION

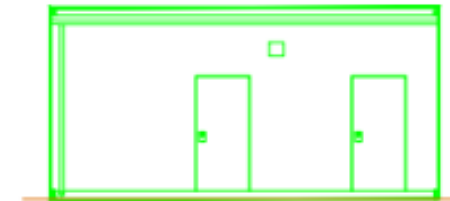

FRONT ELEVATION

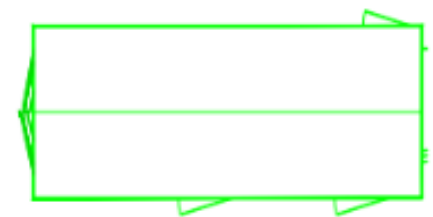

PLAN

TYPICAL DNO SUBSTATION ENCLOSURE (1 No.)

ANCILLARY EQUIPMENT



Location of site

Unnamed Road

Photo Viewpoint 1: View from unnamed road looking south into the site's northern fields through existing farm access.



Location of site

Unnamed Road

SITE'S VIEWS ALONG NORTHERN BOUNDARY



SITE'S VIEW ALONG NORTHERN BOUNDARY



SOUTHWARD VIEW ALONG MALTHOUSE LANE

Location of the site
(beyond vegetation)

Horitas Loci
(plant nursery)

Vicarage lane



Vicarage Lane

Location of site
(behind vegetation)



VIEWS TOWARDS APPLICATION SITE FROM VICARAGE LANE



**VIEWS TOWARDS APPLICATION SITE FROM LAND
SOUTH OF VICARAGE LANE**